

PIANTA Stato di fatto  
scala 1:50

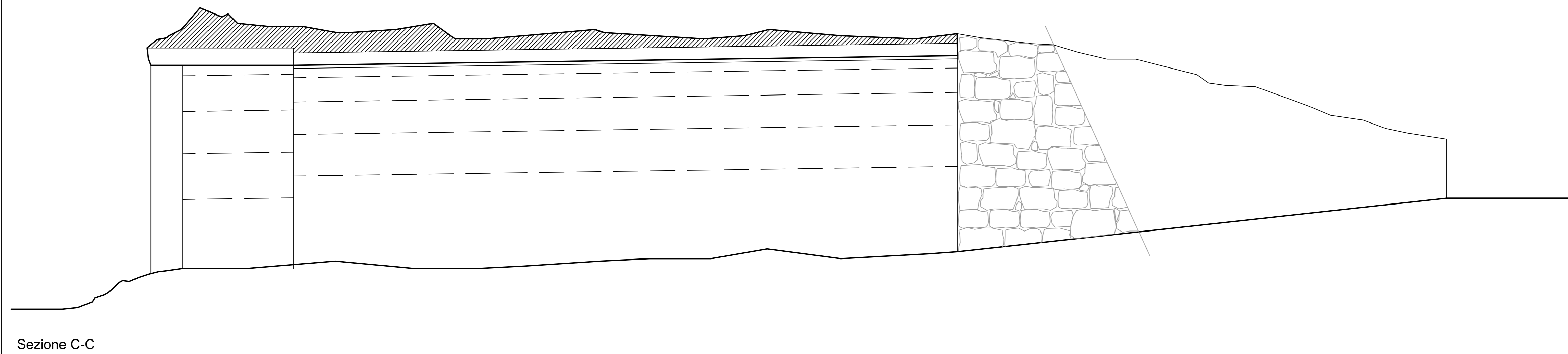

Sezione C-C

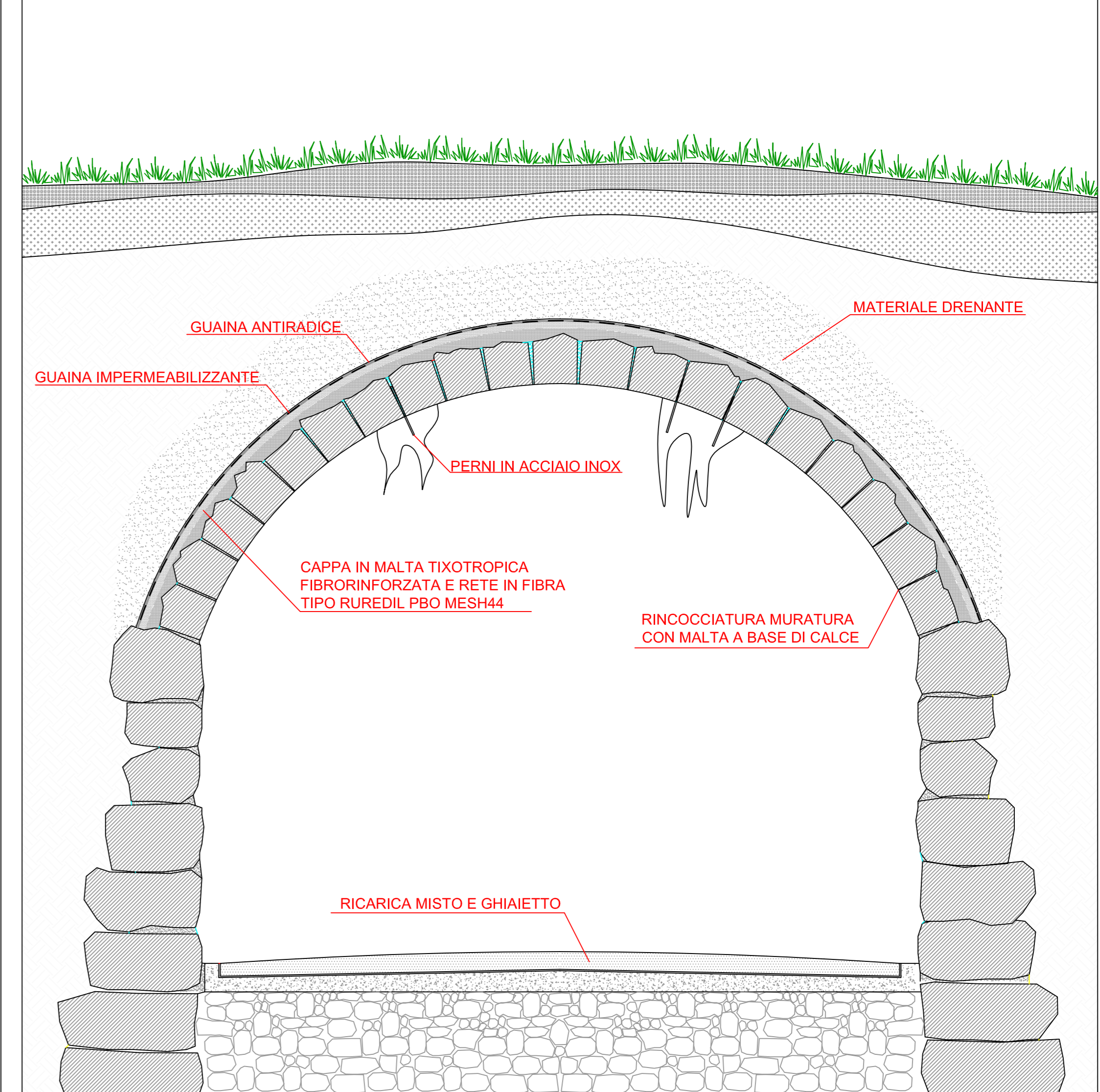

Particolare intervento di progetto  
SCALA 1:25

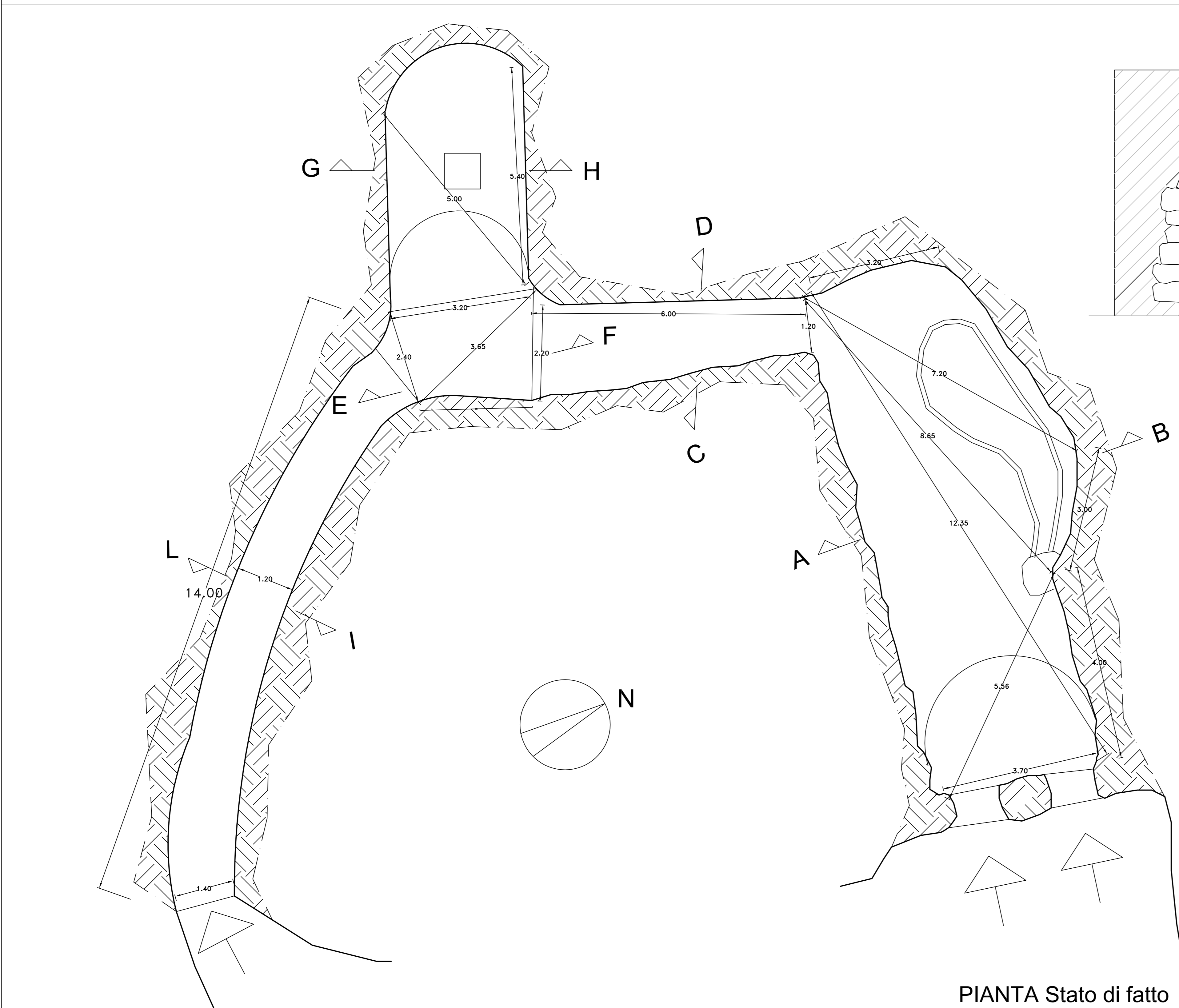

PIANTA Stato di fatto  
scala 1:50

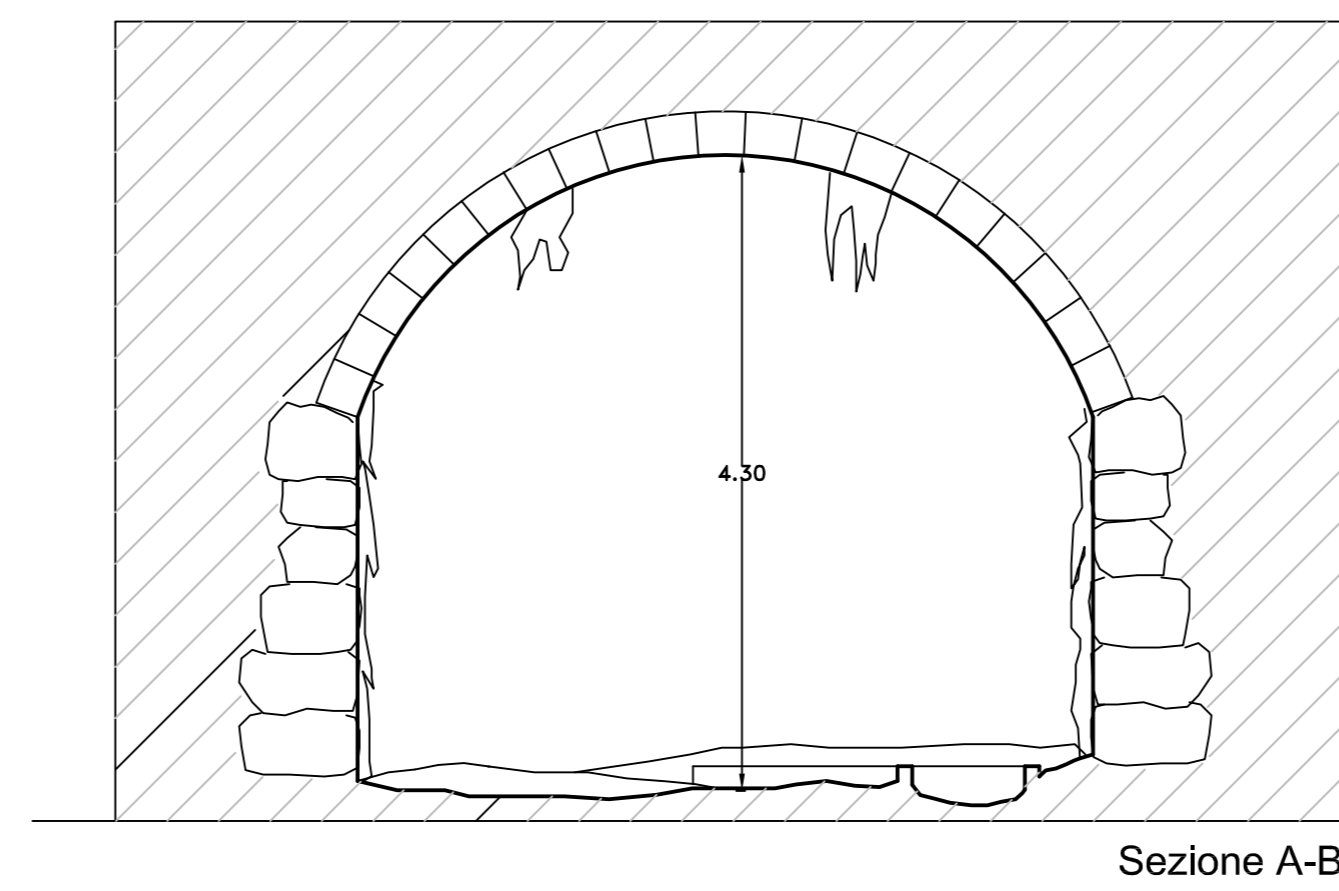

Sezione A-B

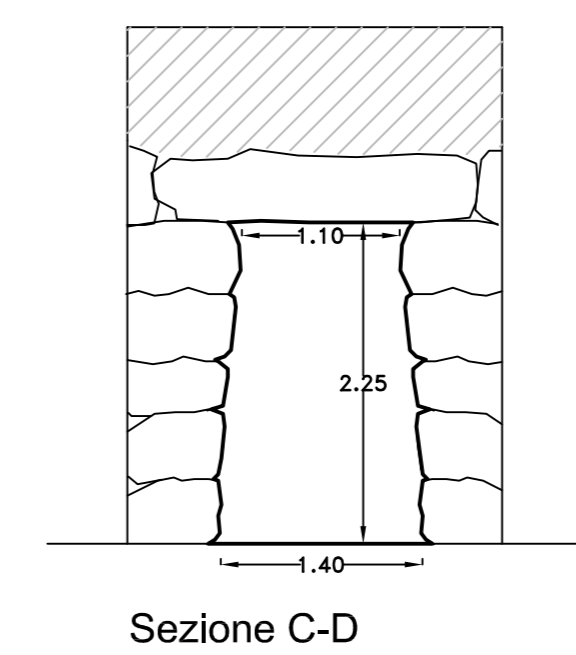

Sezione C-D

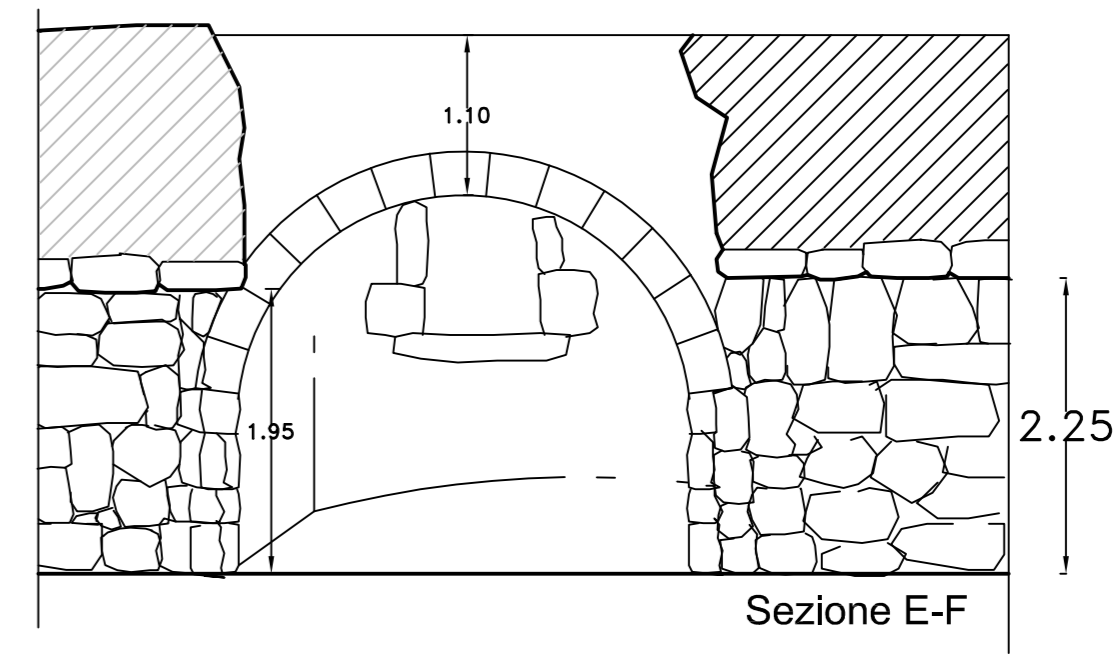

Sezione E-F

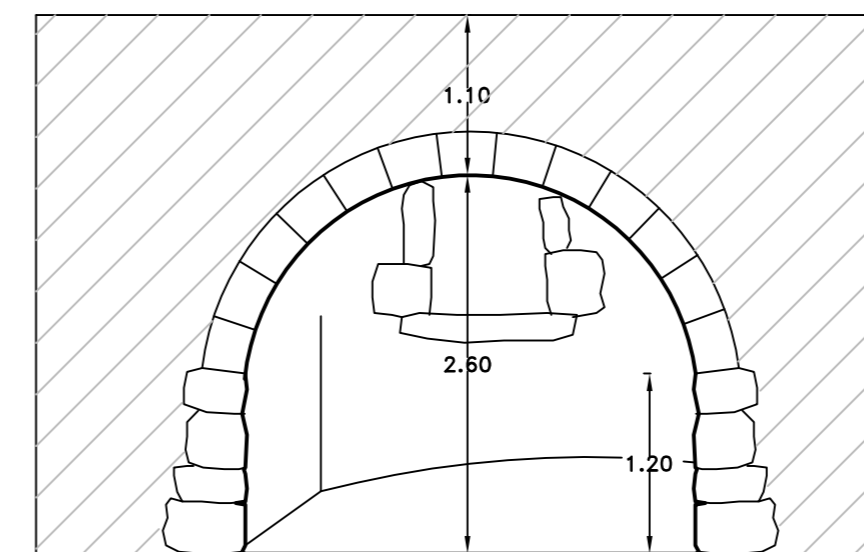

Sezione G-H

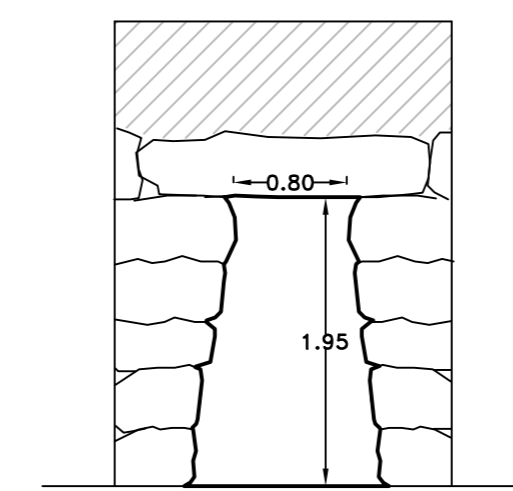

Sezione I-L

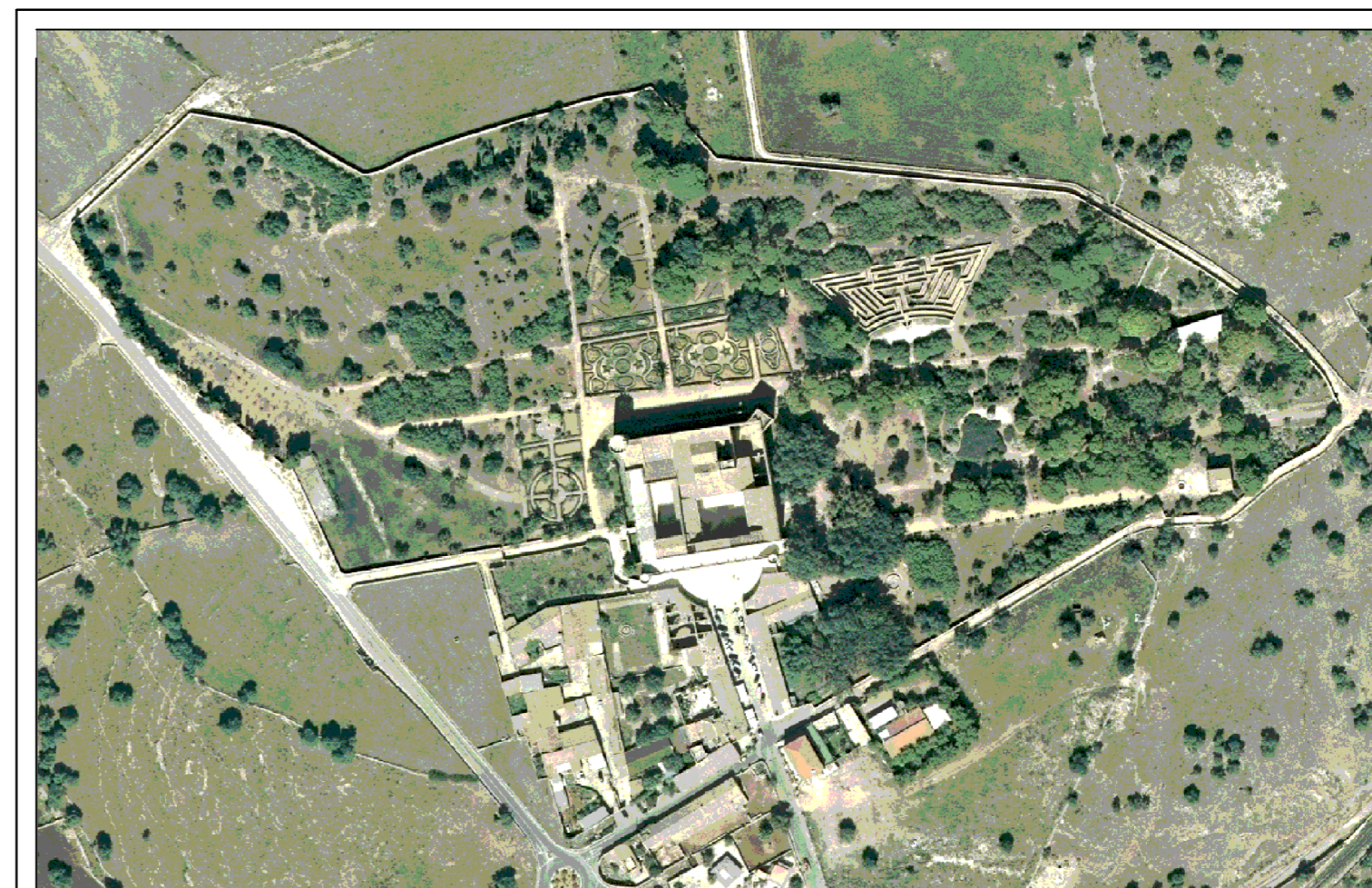

 <b>COMUNE DI RAGUSA</b>			
UFFICIO TECNICO PROGETTO ESECUTIVO COMPLETAMENTO DEL RESTAURO DEL PARCO DEL CASTELLO DI DONNAFUGATA - 1 STRALCIO IMPORTO EURO 2.000.000,00 CUP F25F22000010006			
PROGETTISTI Arch. Grazia Accillaro Ing. Giuseppe Corallo Geom. Giovanni Guardiano Geom. Giorgio Iacono	COLLABORATORI dott.Arch. Gianfabio Tomasi AGGIORNAMENTO 1 STRALCIO Arch. Gaudenzio Arestia	SCALA INDICATA	TAVOLA 5.3
ELABORATO STATO DI FATTO E PROGETTO MESSA IN SICUREZZA GROTTE			